



Analysis Report  
30Nov2023

Sample Information

Acquired by : Equipmentusers  
 Sample Name : Std-3\_nintedenib  
 Sample ID :  
 Tray# : 1  
 Vial# : 36  
 Injection Volume : 10  
 Data File : Std-3\_nintedenib.lcd  
 Method File : Nintedanib\_90\_10\_0.1FA\_ACN\_g\_C8\_10min\_20.07.23.lcm  
 Batch File : 30.11.23\_std crv\_nintedenib.lcb  
 Report Format File : DEFAULT.lsr  
 Date Acquired : 11/30/2023 2:11:24 PM  
 Date Processed : 11/30/2023 2:32:24 PM

Chromatogram

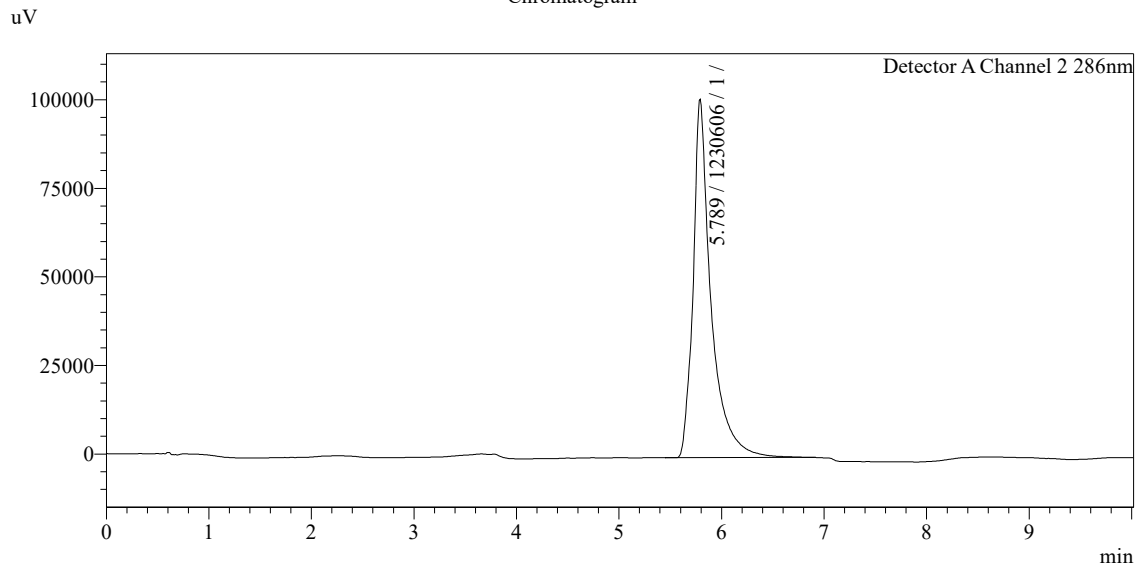

Peak Table

| Detector A Channel 2 286nm |           |         |         |
|----------------------------|-----------|---------|---------|
| Peak#                      | Ret. Time | Area    | Area%   |
| 1                          | 5.789     | 1230606 | 100.000 |
| Total                      |           | 1230606 | 100.000 |