



Analysis Report
30Nov2023

Sample Information

Acquired by : Equipmentusers
 Sample Name : Std-2_nintedenib
 Sample ID :
 Tray# : 1
 Vial# : 37
 Injection Volume : 10
 Data File : Std-2_nintedenib.lcd
 Method File : Nintedanib_90_10_0.1FA_ACN_g_C8_10min_20.07.23.lcm
 Batch File : 30.11.23_std crv_nintedenib.lcb
 Report Format File : DEFAULT.lsr
 Date Acquired : 11/30/2023 2:22:03 PM
 Date Processed : 11/30/2023 2:43:03 PM

Chromatogram

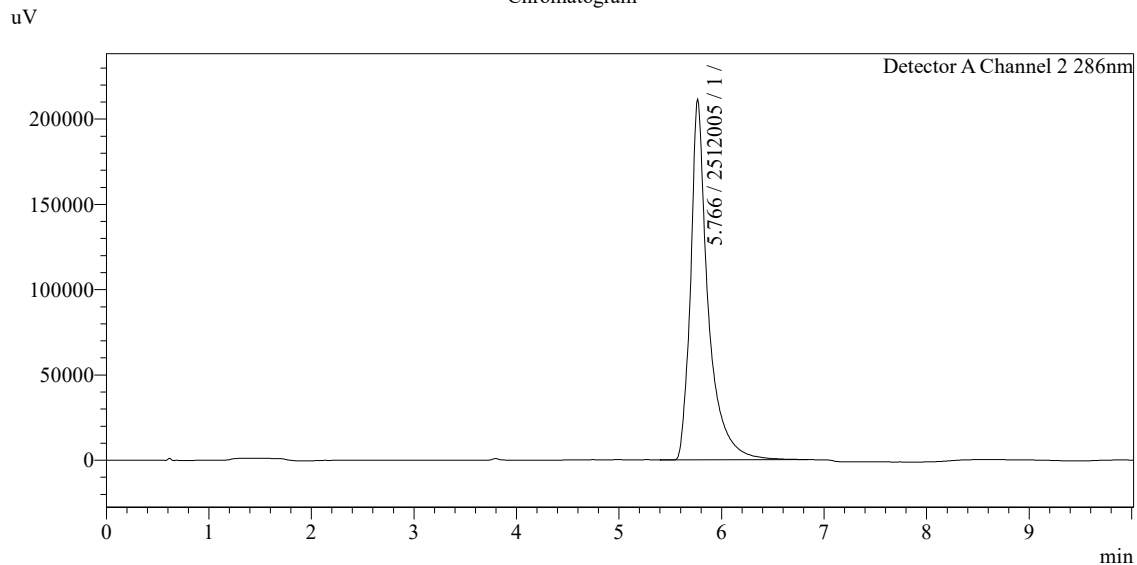

Peak Table

Detector A Channel 2 286nm			
Peak#	Ret. Time	Area	Area%
1	5.766	2512005	100.000
Total		2512005	100.000