



# Analysis Report

## 05Dec2023

### Sample Information

```

Acquired by      : Equipmentusers
Sample Name     : std-7_5971B19
Sample ID      :
Tray#          : 1
Vial#         : 33
Injection Volume : 10
Data File      : std-7_5971B19.lcd
Method File    : 5971_AA_g_C18_50x4.6mm_5min_131023.lcm
Batch File     : 05.12.23_5971B19_std-crv.lcb
Report Format File : DEFAULT.lsr
Date Acquired  : 12/5/2023 12:11:19 PM
Date Processed : 12/5/2023 2:21:56 PM
    
```

### Chromatogram

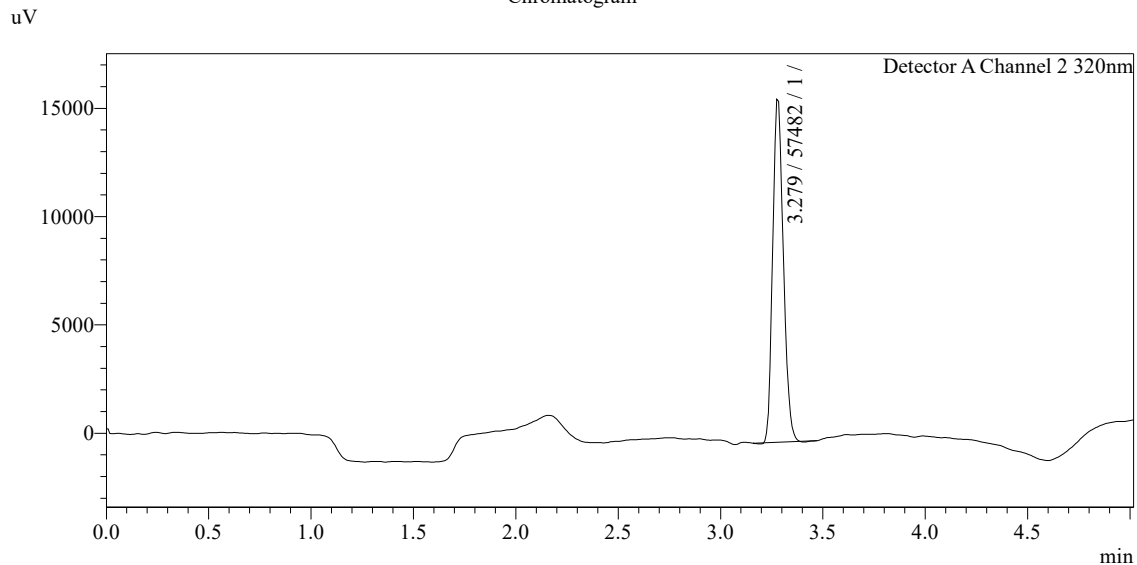

### Peak Table

Detector A Channel 2 320nm			
Peak#	Ret. Time	Area	Area%
1	3.279	57482	100.000
Total		57482	100.000