



Analysis Report

07Dec2023

Sample Information

Acquired by : Equipmentusers
 Sample Name : std-4_CRD3874
 Sample ID :
 Tray# : 1
 Vial# : 8
 Injection Volume : 10
 Data File : std-4_CRD3874.lcd
 Method File : 3874AA_ACN_Gradient95_5_C18-20.02.18.lcm
 Batch File : 07.12.23_VAS_CRD3874.lcb
 Report Format File : DEFAULT.lsr
 Date Acquired : 12/7/2023 3:40:03 PM
 Date Processed : 12/7/2023 4:05:24 PM

Chromatogram

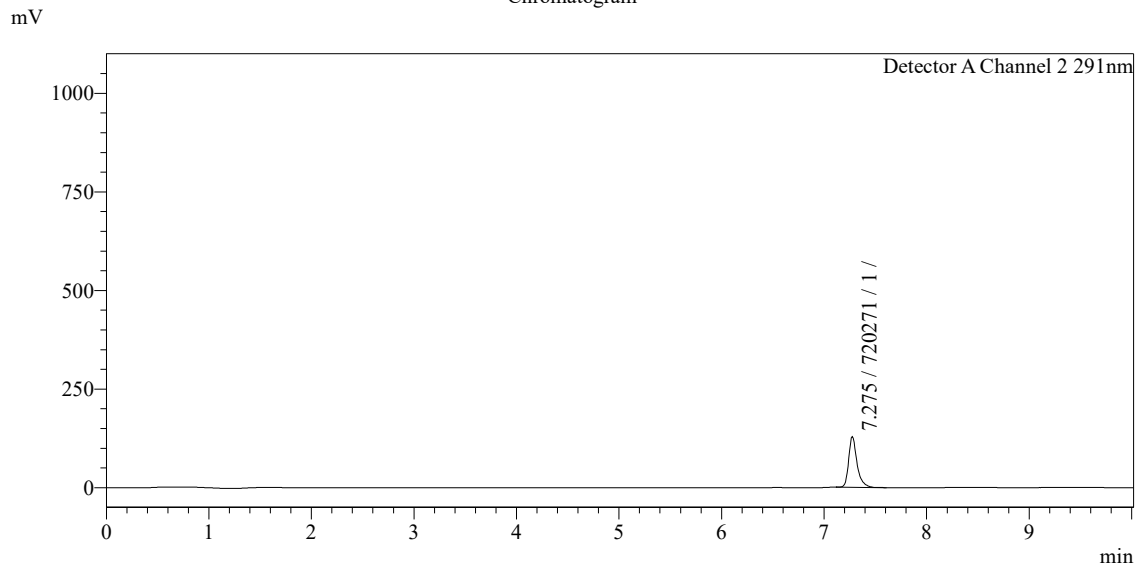

Peak Table

Detector A Channel 2 291 nm			
Peak#	Ret. Time	Area	Area%
1	7.275	720271	100.000
Total		720271	100.000