



Analysis Report

05Dec2023

Sample Information

Acquired by : Equipmentusers
 Sample Name : std-4_5971B19
 Sample ID :
 Tray# : 1
 Vial# : 36
 Injection Volume : 10
 Data File : std-4_5971B19.lcd
 Method File : 5971_AA_g_C18_50x4.6mm_5min_131023.lcm
 Batch File : 05.12.23_5971B19_std-crv.lcb
 Report Format File : DEFAULT.lsr
 Date Acquired : 12/5/2023 12:28:18 PM
 Date Processed : 12/5/2023 2:20:28 PM

Chromatogram

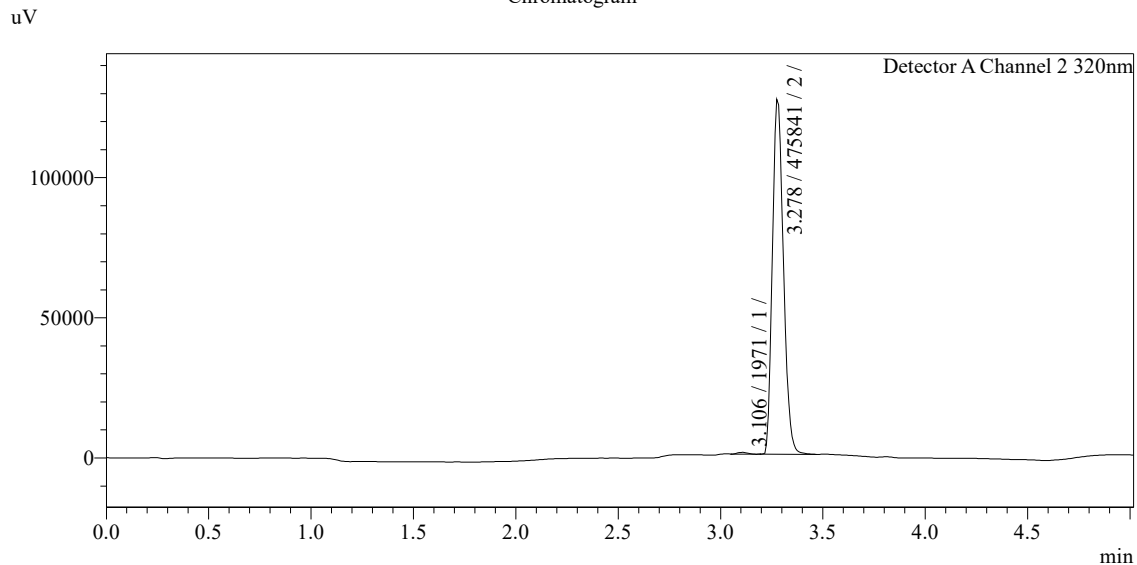

Peak Table

Detector A Channel 2 320nm			
Peak#	Ret. Time	Area	Area%
1	3.106	1971	0.413
2	3.278	475841	99.587
Total		477812	100.000