

==== Shimadzu LabSolutions Summary Report ====

Sample Name : Sample A
 Sample ID : Unknown01
 Data Filename : Tutorial_Unk001.lcd
 Method Filename : Tutorial_Method.lcm
 Batch Filename : Tutorial_Batch.lcb
 Vial # : 1-4
 Injection Volume : 10 uL
 Date Acquired : 5/12/2009 4:54:52 AM
 Date Processed : 4/2/2010 4:02:49 PM

Sample Type : Unknown
 Acquired by : System Administrator
 Processed by : System Administrator

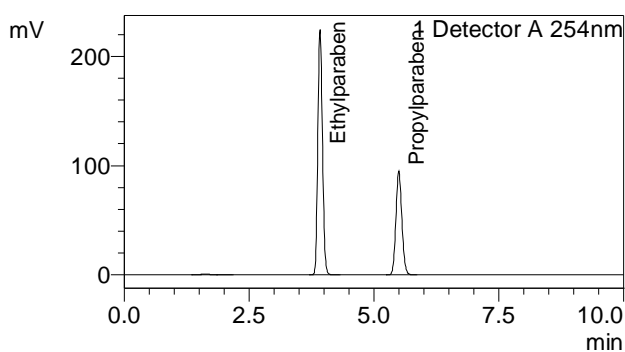

Detector A 254nm

Peak#	Ret. Time	Area	Height	ID#
1	1.630	7980	521	
2	2.048	2420	262	
3	3.925	1431436	224742	2
4	5.503	790700	95203	3
Total		2232536	320730	

Detector A

ID#	Name	Conc.	Unit
1	Methylparaben	--	mg/L
2	Ethylparaben	27.360	mg/L
3	Propylparaben	14.965	mg/L
4	Butylparaben	--	mg/L

Sample Name : Sample B
 Sample ID : Unknown02
 Data Filename : Tutorial_Unk002.lcd
 Method Filename : Tutorial_Method.lcm
 Batch Filename : Tutorial_Batch.lcb
 Vial # : 1-5
 Injection Volume : 10 uL
 Date Acquired : 5/12/2009 5:05:26 AM
 Date Processed : 4/2/2010 4:02:50 PM

Sample Type : Unknown
 Acquired by : System Administrator
 Processed by : System Administrator

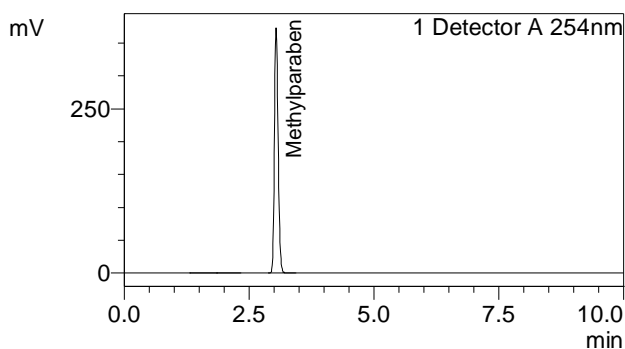

Detector A 254nm

Peak#	Ret. Time	Area	Height	ID#
1	1.609	9804	599	
2	2.098	6145	476	
3	3.046	1940550	373550	1
Total		1956500	374624	

Detector A

ID#	Name	Conc.	Unit
1	Methylparaben	33.448	mg/L
2	Ethylparaben	--	mg/L
3	Propylparaben	--	mg/L
4	Butylparaben	--	mg/L